

M.12.1

The Gypsies' Masque

ANON.

[TREBLE] [BASS]

7

13 [Fast]

20

[BASS]

The Gypsies' Masque

ANON.

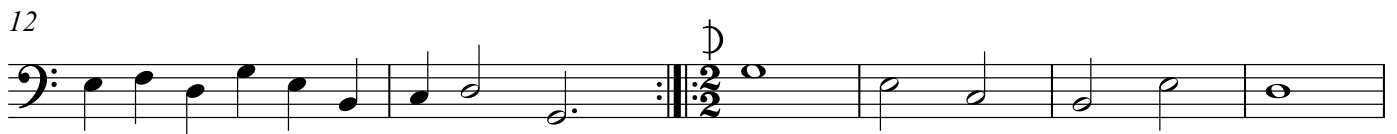

Bass Lute in D

TACET

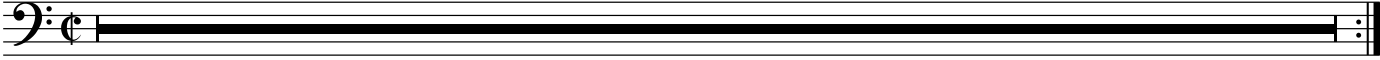

KEYBOARD

TACET