

M.6.4

Brand (The Second of the Queen's Masque)

ANON., arr. WILLIAM BRADE (1560-1630)

CANTO

ALTO

TENOR

QUINTO

BASSO

This system contains the first six measures of the piece. It features five vocal staves: CANTO (Soprano), ALTO, TENOR, QUINTO (Tenor), and BASSO (Bass). The music is in the key of D major (two sharps) and 3/2 time. The vocal parts enter together on the first measure with a half note, followed by a series of half and quarter notes. A double bar line with repeat dots is placed at the end of the sixth measure.

7

This system contains measures 7 through 13. It continues the vocal parts from the first system. The melody for the CANTO part is particularly prominent, featuring a series of eighth and quarter notes. A double bar line with repeat dots is placed at the end of the 13th measure.

14

This system contains measures 14 through 20. The vocal parts continue their melodic lines. The CANTO part has a notable melodic leap in measure 18. A double bar line with repeat dots is placed at the end of the 20th measure.

21

27

Brand (The Second of the Queen's Masque)

ANON., arr. WILLIAM BRADE (1560-1630)

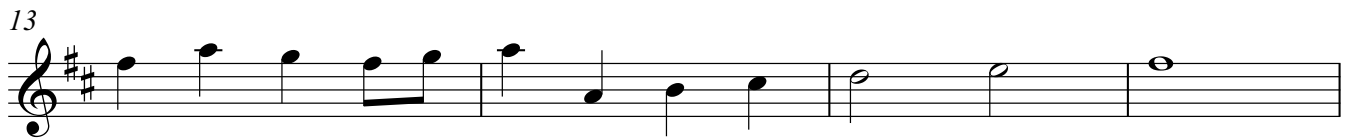

Brand (The Second of the Queen's Masque)

ANON., arr. WILLIAM BRADE (1560-1630)

Brand (The Second of the Queen's Masque)

ANON., arr. WILLIAM BRADE (1560-1630)

7

14

21

27

Brand (The Second of the Queen's Masque)

ANON., arr. WILLIAM BRADE (1560-1630)

7

14

21

27

Brand (The Second of the Queen's Masque)

ANON., arr. WILLIAM BRADE (1560-1630)

7

14

21

27

