

M.7.6(a)

Almande (The Second of the Prince's Masque) (Version a)

?ROBERT JOHNSON (c. 1583-1633)
arr. WILLIAM BRADE (1560-1630)

CANTO

ALTO

TENOR

QUINTO

BASSO

5

11

17

23

28

Almande (The Second of the Prince's Masque) (Version a)

?ROBERT JOHNSON (c. 1583-1633)

arr. WILLIAM BRADE (1560-1630)

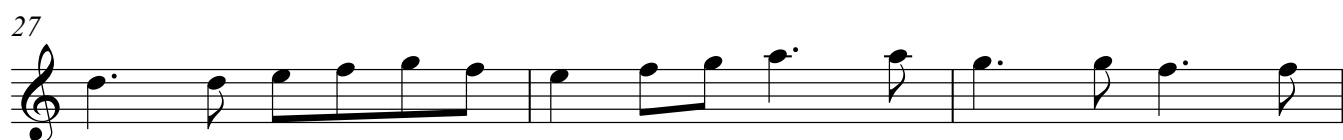

Almande (The Second of the Prince's Masque) (Version a)

?ROBERT JOHNSON (c. 1583-1633)

arr. WILLIAM BRADE (1560-1630)

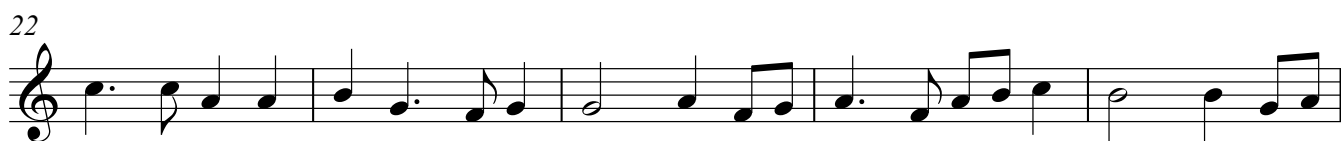

Almande (The Second of the Prince's Masque) (Version a)

?ROBERT JOHNSON (c. 1583-1633)

arr. WILLIAM BRADE (1560-1630)

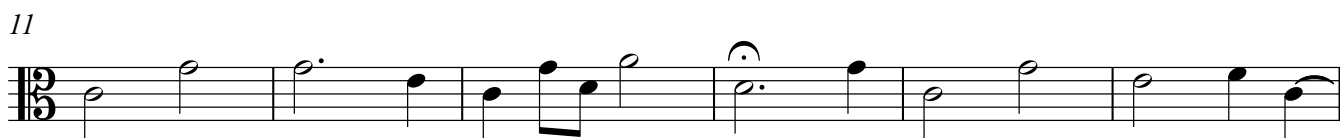

Almande (The Second of the Prince's Masque) (Version a)

?ROBERT JOHNSON (c. 1583-1633)

arr. WILLIAM BRADE (1560-1630)

5

11

17

23

28

Almande (The Second of the Prince's Masque) (Version a)

?ROBERT JOHNSON (c. 1583-1633)

arr. WILLIAM BRADE (1560-1630)

6

11

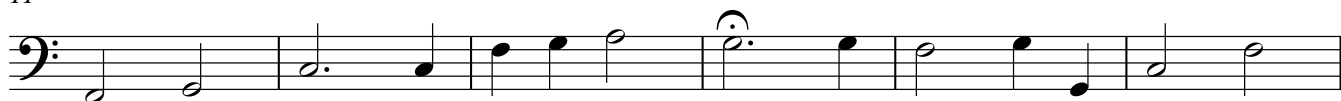

17

23

28

