

M.7.6(b)

Almande (The Second of the Prince's Masque) (Version b)

ROBERT JOHNSON (c. 1583-1633)

CANTO

ALTO

[TENOR]

QUINTO

SESTO

BASSO

5

1\*

2.

12

[tr]

# Almande (The Second of the Prince's Masque) (Version b)

ROBERT JOHNSON (c. 1583-1633)

# Almande (The Second of the Prince's Masque) (Version b)

ROBERT JOHNSON (c. 1583-1633)

ENOR]

# Almande (The Second of the Prince's Masque) (Version b)

ROBERT JOHNSON (c. 1583-1633)

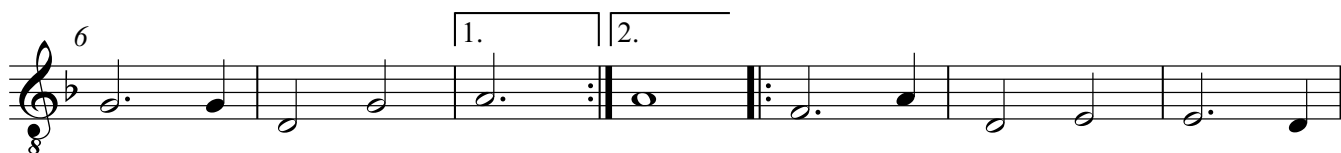

# Almande (The Second of the Prince's Masque) (Version b)

ROBERT JOHNSON (c. 1583-1633)

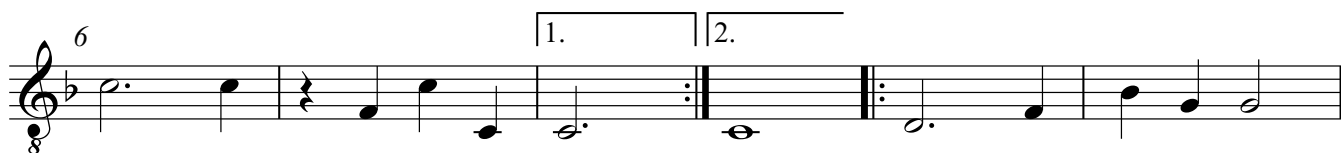

# Almande (The Second of the Prince's Masque) (Version b)

ROBERT JOHNSON (c. 1583-1633)

