

1. Overture

THOMAS AUGUSTINE ARNE (1710-78)

Allegro (Con Spirito)

10

Ob. 1

Ob. 2

E♭ Hn 1

E♭ Hn 2

Vn 1

Vn 2

Va

Bassi

6

p

f

6

f

Octaves

14

Ob. 1

Ob. 2

Vn 1

Vn 2

Va

Bassi

Soli

[*p*]

[*f*]

[*p*]

[*p*]

b7

b7

19 *Tutti* *Soli*

Ob. 1 *[f]* *[mf]*

Ob. 2 *[f]* *[mf]*

E♭ Hn 1

E♭ Hn 2

Vn 1 *[r]*

Vn 2 *[r]*

Va *[r]*

Bassi *[r]*

Octaves *mf*
[Bassoon]

24

Ob. 1

Ob. 2

Vn 1 *[f]*

Vn 2 *[f]*

Va *f*

Bassi *f*

Octaves

28

Soli [r] Tutti Soli [r] Tutti Soli

Ob. 1 [p] [f] [p] [f] [p]

Ob. 2 [p] [f] [p] [f] [p]

Vn 1 p f [r] p f [r]

Vn 2 p f [r]

Va [r]

Bassi [p]

b7 b b7 b [Bassoon]

33 [Tutti]

Ob. 1 f f f [p] f f

Ob. 2 f f f [p] f f

E♭ Hn 1 [f] [f] [f] [f] f

E♭ Hn 2 [f] [f] [f] [f] f

Vn 1 f p f p f p f p f p

Vn 2 f p f p f p f p f p

Va f p f p f p f p f p

Bassi f p f p f p f p f p

6 6 5 5

39

Ob. 1 *f* *p* *f* *p*

Ob. 2 *f* [*p*] *f* *p* *f* *p*

E♭ Hn 1 [*f*] [*f*] *p* *f*

E♭ Hn 2 [*f*] [*f*] *p* *f*

Vn 1 *f* *p* *f* *p* *f* *p*

Vn 2 *f* *p* *f* *p* [*v*] *f* *p*

Va *f* *p* *f* *p* [*v*] *f* *p*

Bassi *f* *p* *f* *p* [*v*] *f* *p*

6 5 4 5 6

43

Ob. 1 *f* *p*

Ob. 2 *f* *p*

E♭ Hn 1

E♭ Hn 2

Vn 1 *f* *p*

Vn 2 *f* *p*

Va *f* *p*

Bassi *f* *p*

6 6 4 5 6 6

47

Ob. 1

Ob. 2

E♭ Hn 1

E♭ Hn 2

Vn 1

Vn 2

Va

Bassi

f

f

f

f

6 *f* 6 6 4 5

51

Soli

Ob. 1

Ob. 2

E♭ Hn 1

E♭ Hn 2

Vn 1

Vn 2

Va

Bassi

[*mf*]

[*mf*]

[*mf*]

[Bassoon]

55 *Tutti*

Ob. 1 *[f]*

Ob. 2 *[f]*

E♭ Hn 1 *[f]*

E♭ Hn 2 *[f]*

Vn 1 *[f]*

Vn 2 *[f]*

Va *f*

Bassi *[r]* *[f]* 6 6 6 6

59 *Soli*

Ob. 1 *[p]*

Ob. 2 *[p]*

E♭ Hn 1

E♭ Hn 2

Vn 1

Vn 2

Va

Bassi *[r]* *[p]* [Bassoon]

6 6 6 6

63 [Tutti]

Ob. 1 *f* *f* *f* [*p*] [*f*]

Ob. 2 *f* *f* *f* [*p*] [*f*]

E♭ Hn 1 [*f*] [*f*] [*f*] [*f*]

E♭ Hn 2 [*f*] [*f*] [*f*] [*p*] [*f*]

Vn 1 *f* *p* *f* *p* *f* *p* *f* *p*

Vn 2 *f* *p* *f* *p* *f* *p* [*f*] *p*

Va *f* *p* *f* *p* *f* *p* [*f*] *p*

Bassi *f* *p* *f* *p* *f* *p* [*f*] *p*

6/5 6/4 5/3

68

Ob. 1 *f* *f* *p* [*f*] [*p*] *f*

Ob. 2 *f* *f* *p* [*f*] [*p*] *f*

E♭ Hn 1 [*f*] [*f*] [*f*] [*p*] *f*

E♭ Hn 2 [*f*] [*f*] *p* [*f*] [*p*] *f*

Vn 1 *f* *p* *f* *p* *f* *p* *f*

Vn 2 *f* *p* *f* *p* [*f*] [*p*] *f*

Va *f* *p* *f* *p* [*f*] [*p*] *f*

Bassi *f* *p* *f* *p* [*f*] [*p*] *f*

6/5 6/4 5/3

72

Ob. 1

Ob. 2

E♭ Hn 1

E♭ Hn 2

Vn 1

Vn 2

Va

Bassi

p

f

6

6

f

Octaves

76

Ob. 1

Ob. 2

Vn 1

Vn 2

Va

Bassi

Soli

[*p*]

[*p*]

p

f

b7

80

Ob. 1

Ob. 2

E♭ Hn 1

E♭ Hn 2

Vn 1

Vn 2

Va

Bassi

p *f* *f* *f*

b7 4/2 6 6/4 5 b7

84

Soli Tutti

Ob. 1

Ob. 2

E♭ Hn 1

E♭ Hn 2

Vn 1

Vn 2

Va

Bassi

[p] *[f]* *[p]* *[f]* *[f]* *[f]* *[f]* *[f]*

Octaves

89

Ob. 1

Ob. 2

E♭ Hn 1

E♭ Hn 2

Vn 1

Vn 2

Va

Bassi

4 2 6

93

Ob. 1

Ob. 2

E♭ Hn 1

E♭ Hn 2

Vn 1

Vn 2

Va

Bassi

6 4 5 b7

Oboe 1

1. Overture

Allegro (Con Spirito)
8

THOMAS AUGUSTINE ARNE (1710-78)

Measures 1-9: *[f]*

Measures 10-15: *p*

Measures 16-21: Soli [*p*] Tutti [*f*] Soli [*mf*]

Measures 22-28: Soli [*p*] Tutti [*f*] Soli [*p*] Tutti [*f*]

Measures 29-30: 4

Measures 31-36: Soli [*p*] *tr* [*Tutti*] *f* *f* *f*

Measures 37-42: *f* *f* *p* *f* *p*

Measures 43-48: *f* *p* *f*

Measures 49-54: Soli [*mf*]

Measures 55-56: Soli

Measures 57: Tutti [*f*] Soli [*p*]

Oboe 1

62 [Tutti]
f *f* *f* [*p*] [*f*]

67
f *f* *p* [*f*] [*p*]
f

72
p **3**

79 Soli [*p*] [*f*]

84 Soli [*p*] Tutti [*f*]

89

93

1. Overture

THOMAS AUGUSTINE ARNE (1710-78)

Allegro (Con Spirito)

8

56

[f]

60

[p] f

64

f f [p] [f] f f p [v] [v]

70

[f] [p] f p

74

[p] [f]

82

[p]

87

[f]

92

95

Horn in E♭

1. Overture

THOMAS AUGUSTINE ARNE (1710-78)

Allegro (Con Spirito)

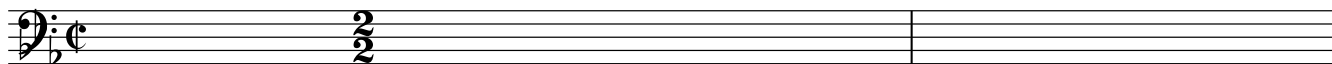

10

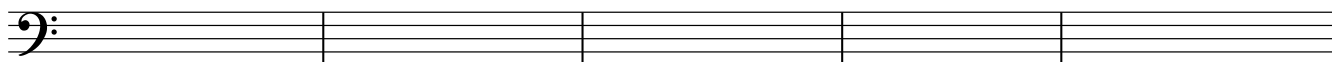

p

19

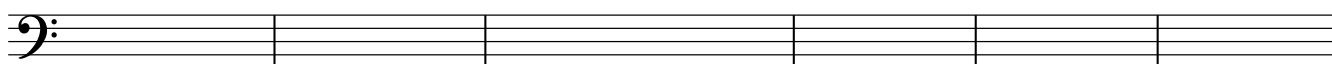

[*f*] [*f*] [*f*]

36

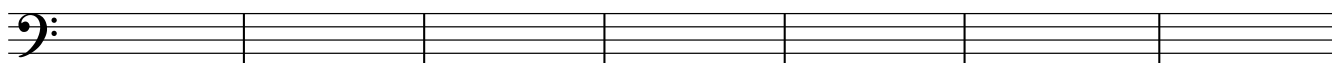

[*f*] *f* [*f*] [*f*] *p* *f*

43

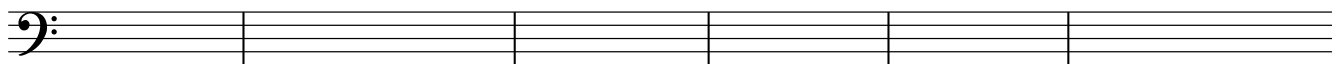

49

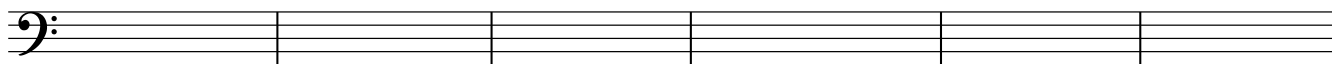

[*f*]

59

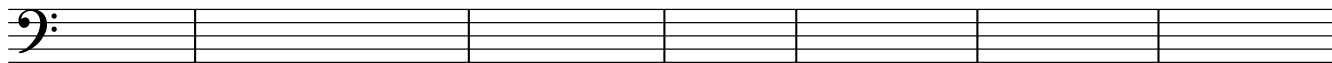

[*f*] [*f*] [*f*]

66

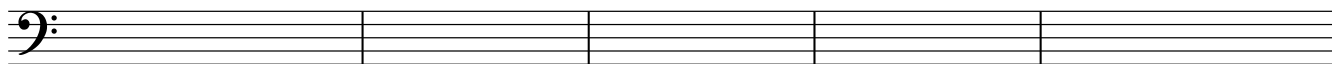

[*f*] [*f*] [*f*] [*f*] [*p*]

71

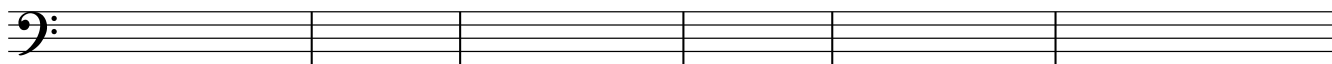

f *p*

81

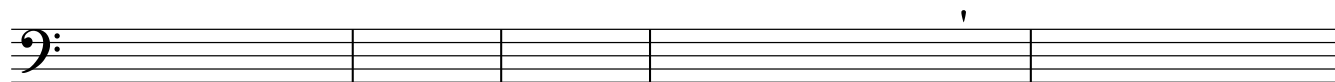

[*f*]

92

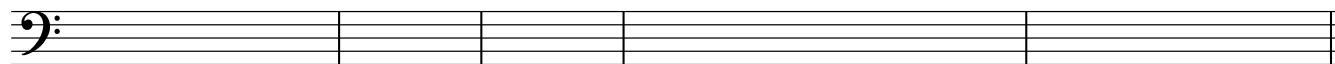

Horn in E♭

1. Overture

THOMAS AUGUSTINE ARNE (1710-78)

Allegro (Con Spirito) **8**

[f]

10 *p* **5**

19 **12** **[f]** **[f]** **[f]**

36 **[f]** *f* **[f]** **[f]** *p* *f*

43

49 **5** **[f]**

59 **[f]** **[f]** **[f]** **[p]**

66 **[f]** **[f]** **[f]** *p* **[f]** **[p]**

71 *f* *p* **5**

Horn in Eb

81

[f]

92

Violin 1

1. Overture

Allegro (Con Spirito)

THOMAS AUGUSTINE ARNE (1710-78)

6

10

13

16

20

26

29

36

41

V.S.

Violin 1

44 

47 

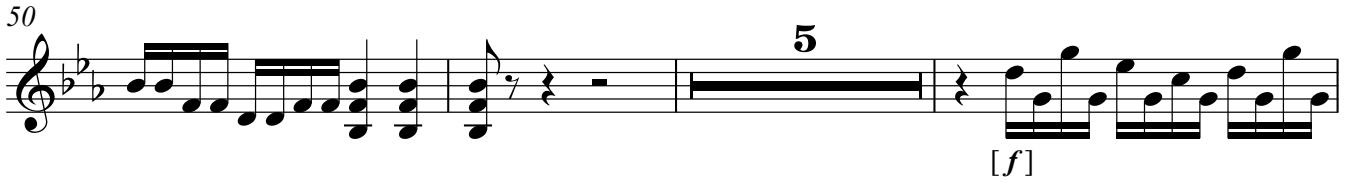
50 

58 

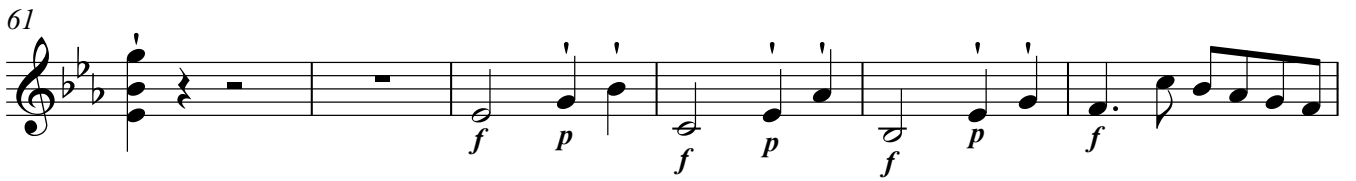
61 

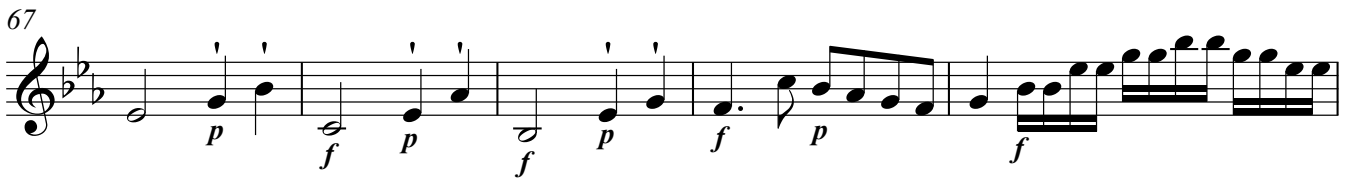
67 

72 

75 

78 

82 

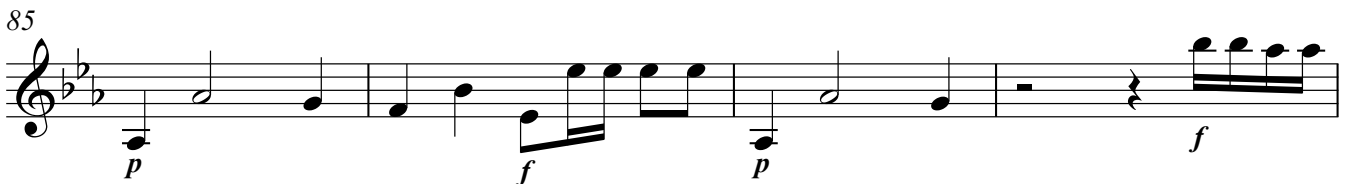
85 

89

91

93

95

Violin 2

1. Overture

Allegro (Con Spirito)

THOMAS AUGUSTINE ARNE (1710-78)

5

10

13

16

20

26

29

36

41

V.S.

Violin 2

44 

47 

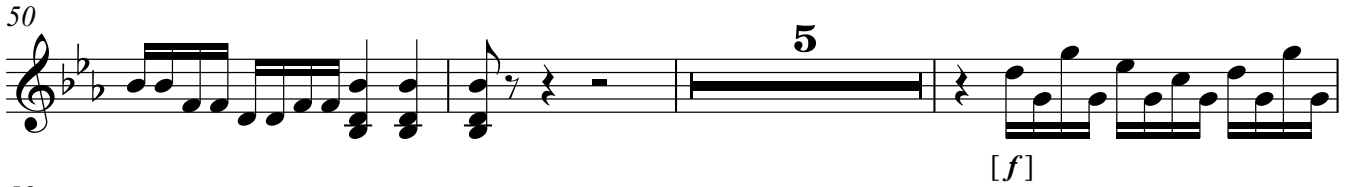
50 

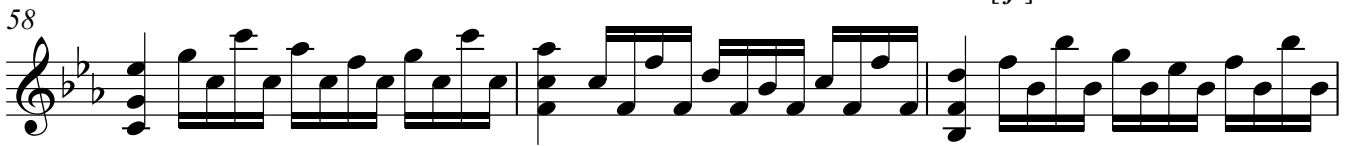
58 

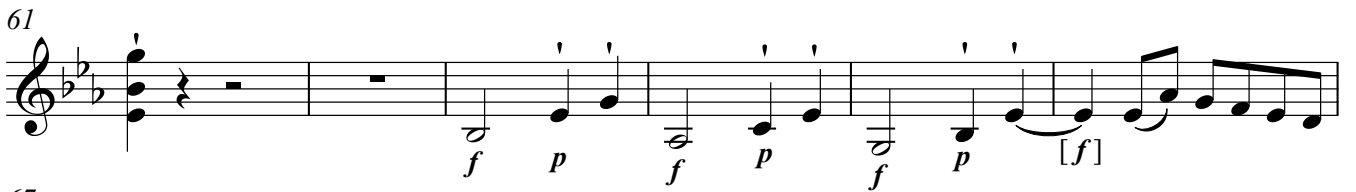
61 

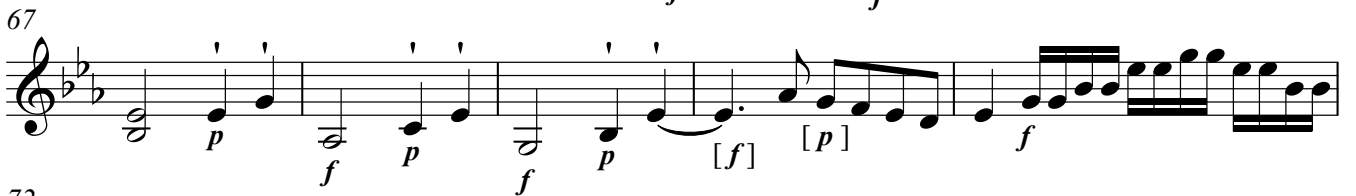
67 

72 

75 

78 

82 

86 

Violin 2

90

92

94

Viola

1. Overture

Allegro (Con Spirito)

THOMAS AUGUSTINE ARNE (1710-78)

6

10

12

15

18

25

27

32

38

V.S.

Viola

43

47

51

60

66

71

74

77

80

83

87

Viola

90

92

94

Bassi [Kbd, Vc, Db + Bn]

1. Overture

Allegro (Con Spirito)

THOMAS AUGUSTINE ARNE (1710-78)

1 *f* *p* *f* *p* *f* *p*

4

7 *f* *p* *f* *p*

10 *f* *p* [*f*] *p* [*f*]

10

14 *p* *p* *f*

14

19 *p* *p* *p*

19

25 *mf* *f*

25

29 *p* *p* *p* *p*

29

34 [*p*] *f* *p*

34

38 *f* *p* *f* *p* *f* *p*

38

44 *f* *p* *f* *p* *f* *p*

V.S.

Bassi [Kbd, Vc, Db + Bn]

42

46

50

55

59

64

68

72

76

81

86

91

94

