

Andantino (Piano espressivo)

97

106

Ob. 1

Ob. 2

Vn 1

Vn 2

Va

Bassi

*pp*

*tr*

7 6 7 6 Tasto Solo

7 4 6 4

110

Ob. 1

Ob. 2

Vn 1

Vn 2

Va

Bassi

*Soli*

*tr*

[1]

6 7 5 6 4

6 4 2

6 5

6 5

114 Tutti

Ob. 1 *p* [*p*]

Ob. 2 *pp*

Vn 1 *pp*

Vn 2 *pp*

Va

Bassi

[Tasto Solo]  
[Bassoon]

118

Ob. 1 *tr*

Ob. 2 *tr*

Vn 1 *tr* [*r*]

Vn 2 *tr*

Va *pp*

Bassi *pp*

1. *tr*

2.\* *tr*

8 7 5 [6 4/4] 6 4 6 6 5 6 4 5

Andantino (Pianoespressivo)

pp tr tr tr tr tr pp

101

[pp]

106

110

Soli

114

Tutti

p [p]

118

120

1. tr 2.\* tr

Andantino (Pianoespressivo)

**Andantino (Piano espressivo)**

**TACET**

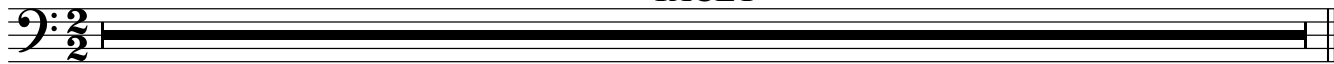

Andantino (Pianoespressivo)

pp tr

101

tr

106

tr

110

tr

114

3 pp tr

120

1. tr 2. tr

Andantino (Piano espressivo)

Andantino (Piano espressivo)

101

106

110

114

Andantino (Piano espressivo)

8 7 5 [6]  $\flat 6$  4 6 7 6 7 6 6 *pp* [ $\flat 6$   $\flat 6$   $\flat 4$ ]

101 [1] 6] 8 7 5 6  $\flat 6$  4 6 6 4 5 3

106 *pp* 7 6 7 6 Tasto Solo 7  $\flat$  6 4  $\flat 4$

110 6 8 7 5 6 6 6  $\flat$   $\flat 4$  2 6 6 5 6 4 3

114 [Tasto Solo] *pp* 8 7 5 [ $\flat 6$   $\flat 4$ ]

119 [Bassoon] 6 4 2 6 6 4 5 3 1. 2. 6 4 5 3