

PART 1

*A wild country; the whole Scene dark, 'till
at one corner; the moon rising, a SATYR
is seen (by her light) to come forth and
call.*

(While the moon is rising the following is played)

Cornett*
(First Satyr)

Corn.

2. Accompanied recitative (First Satyr): Chromis? Mnasy! None appear?

[Violin 1]

[Violin 2]

First Satyr

[Bassi]

p

p

Chro - mis? Mna - syl? None ap - pear?

p

♮

♯

* Presumably played by a clarinet, off-stage: see Introduction.

4

Vn 1

Vn 2

First Satyr

Bassi

See you not who ris - eth here? You were car - ous - ing late I fear! I'll

6

7

Vn 1

Vn 2

First Satyr

Bassi

prove if this can reach your ear.

(He winds his cornett in G)

[#]

Cornett (First Satyr)

12

Corn.

... and thinks himself answered,
but is deceived by the ECHO.

Cornett (First Satyr)

Accompanied recitative (First Satyr) Chromis? Mnasyf? None appe

*A wild country; the whole Scene dark, 'till
at one corner the moon rising, a SATYR
is seen (by her light) to come forth and*

(While the moon is rising the following is played)

4

5

12

TACET

3

... a

Cornett* (First Satyr)

*A wild country; the whole Scene dark, 'till
in one corner, the moon rising, a SATYR
is seen (by her light) to come forth and
(While the moon is rising the following is played)*

PART I

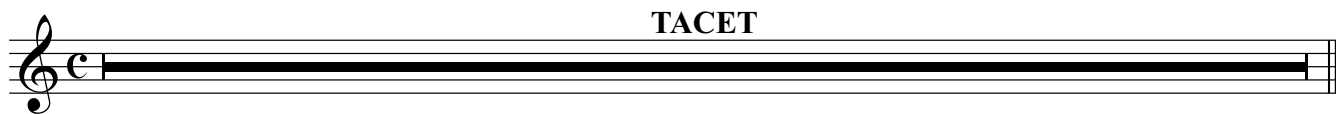

[Violin 1]

Accompanied recitative (First Satyr) Chromis? Minasyf? None appe
*A wild country; the whole Scene dark, 'till
at one corner the moon rising, a SATYR
is seen (by her light) to come forth and
the following is played*

[Violin 2]

Accompanied recitative (First Satyr) *Chromis? Mnasyf? None appe*
A wild country; the whole Scene dark, 'till
of one corner, the moon rising, a SATYR
is seen (by her light) to come forth and
the following is played

TACET

Violin 1

*A wild country; the whole Scene dark, 'till
at one corner, the moon rising, a SATYR
is seen (by her light) to come forth and
(While the moon is rising the following is played)*

[Violins 1 & 2]

*A wild country; the whole Scene dark, 'till
at one corner, the moon rising, a SATYR
is seen (by her light) to come forth and
(While the moon is rising the following is played)*

First Satyr

*A wild country; the whole Scene dark, 'till
at one corner, the moon rising, a SATYR
is seen (by her light) to come forth and*

(While the moon is rising the following is played)

Accompanied recitative (First Satyr): Chromis? Mnasy! None appe

TACET

Chro- mis? Mna - syl? None ap- pear?

4

See you not who ris - eth here? You were car - ous - ing late I fear! I'll

7

7

prove if this can reach your ear.

[Bassi]

*A wild country; the whole Scene dark, 'till
at one corner, the moon rising, a SATYR
is seen (by her light) to come forth and*

(While the moon is rising the following is played)

Accompanied recitative (First Satyr): Chromis? Mnasyll? None appe

TACET

4

6

[#]

7

* Presumably played by a clarinet, off-stage: see Introduction.