23. Air [Fairy]: And ever, ever, in a ring

And ever, *ever*, *in a ring*,
Like to the Garter's circle, *sing*.

Recitative [Fairy]: In emerald tufts *the motto* write

"In emerald tufts *the motto* write,
"Of flowers purple, blue, and white;
"Like sapphire, pearl, embroidery,
"Buckled below fair knighthood's knee."*
Away, disperse; the white plumed train
Begin their march along the plain,
In solemn pomp from yonder hall;
Vanish, and attend my call!

Exeunt FAIRIES.

Manent the two PRINCIPAL FAIRIES.

24. Air (Second Fairy): Melt earth to sea, sea flow to air

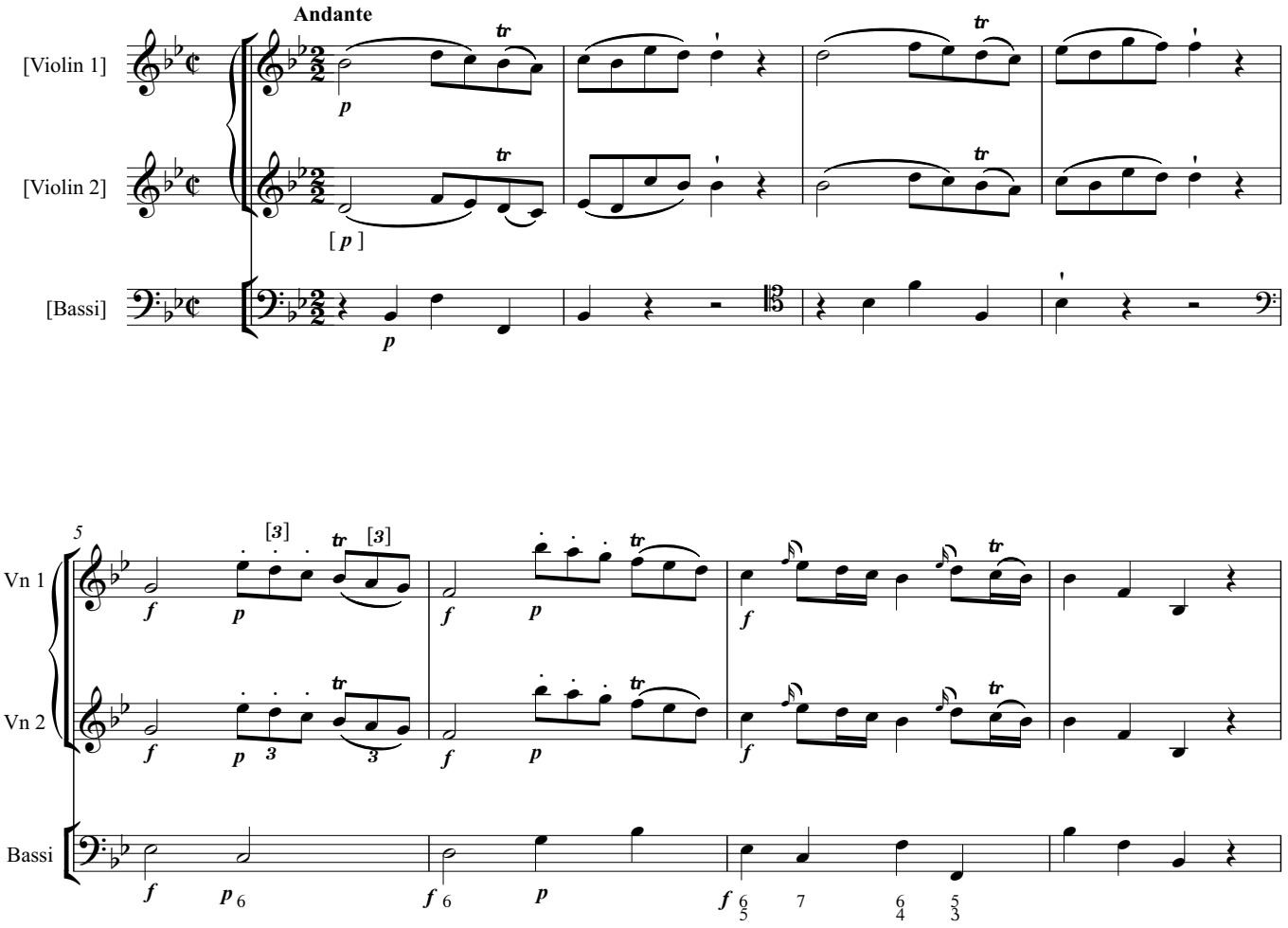

* 'The lines within inverted commas are omitted in the representation' (Source **D**).

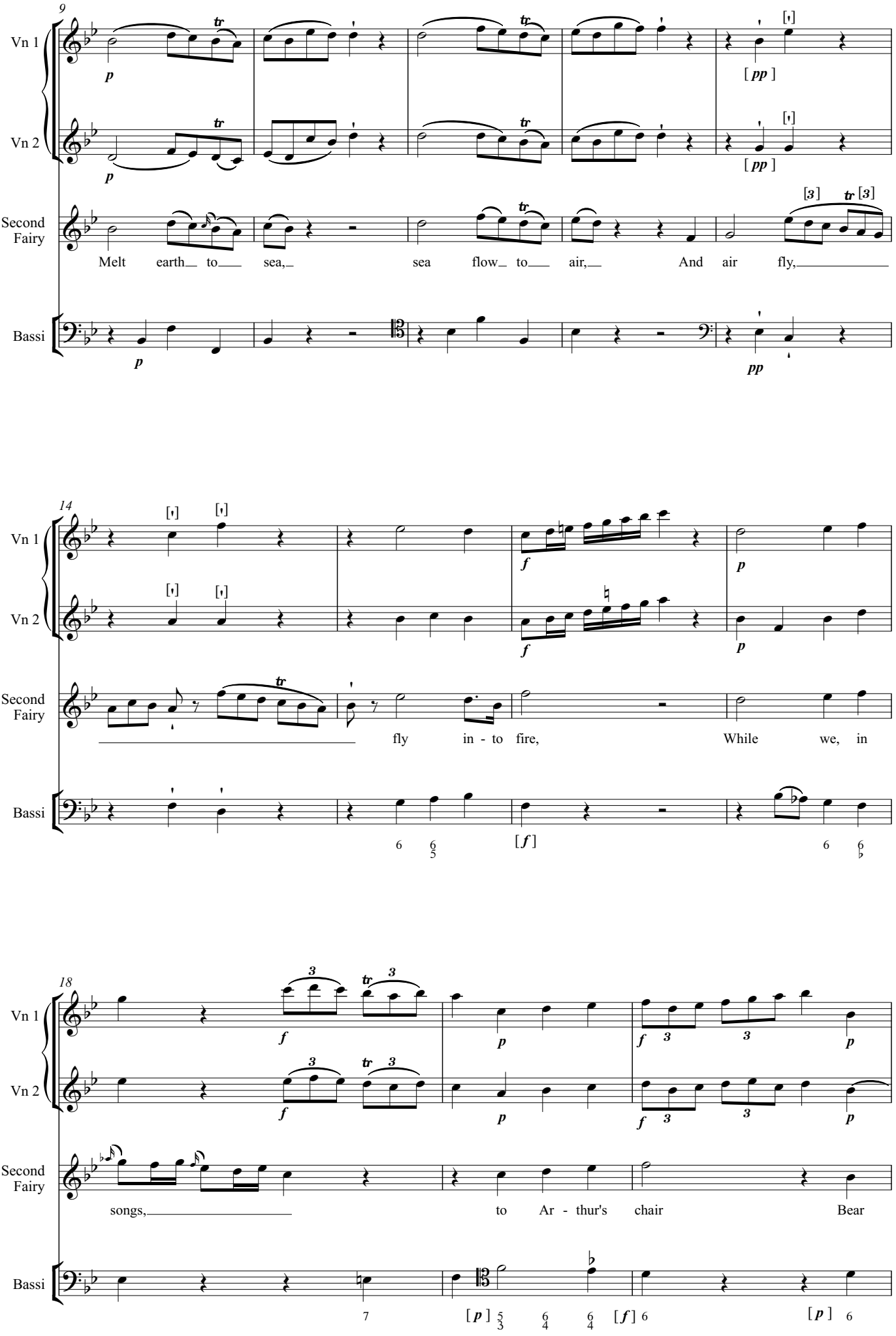
9
Vn 1
Vn 2
Second Fairy
Bassi
Melt earth to sea, sea flow to air, And air fly,
14
fly in - to fire, While we, in
18
songs, to Ar - thur's chair Bear

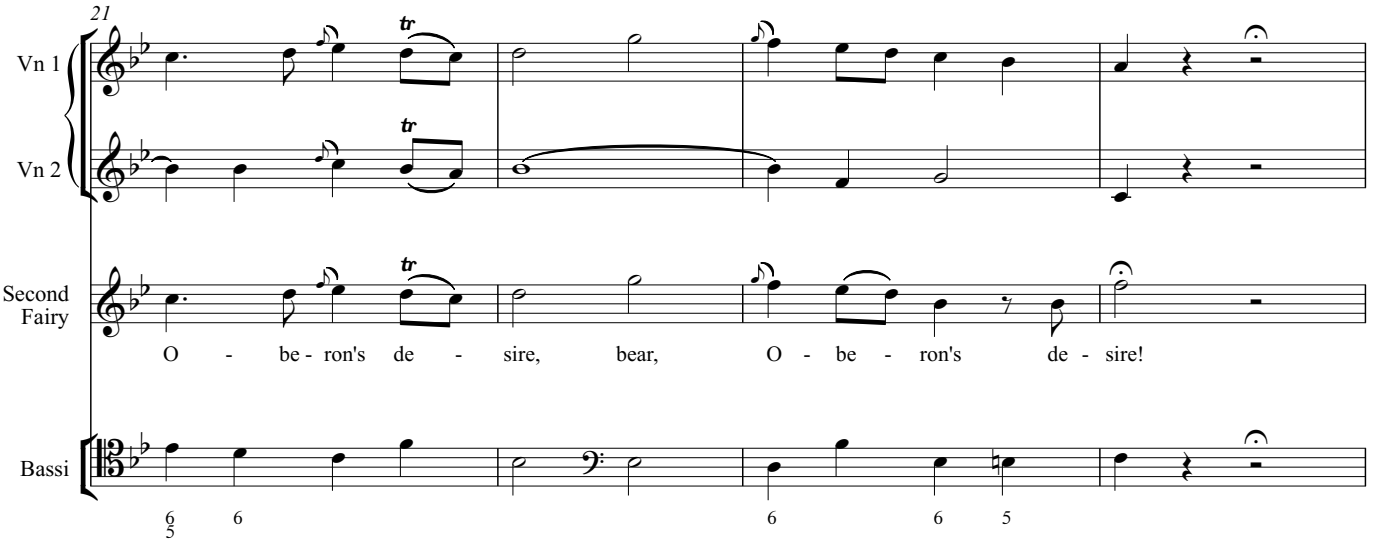
21
Vn 1
Vn 2
Second Fairy
O - be - ron's de - sire, bear, O - be - ron's de - sire!
Bassi

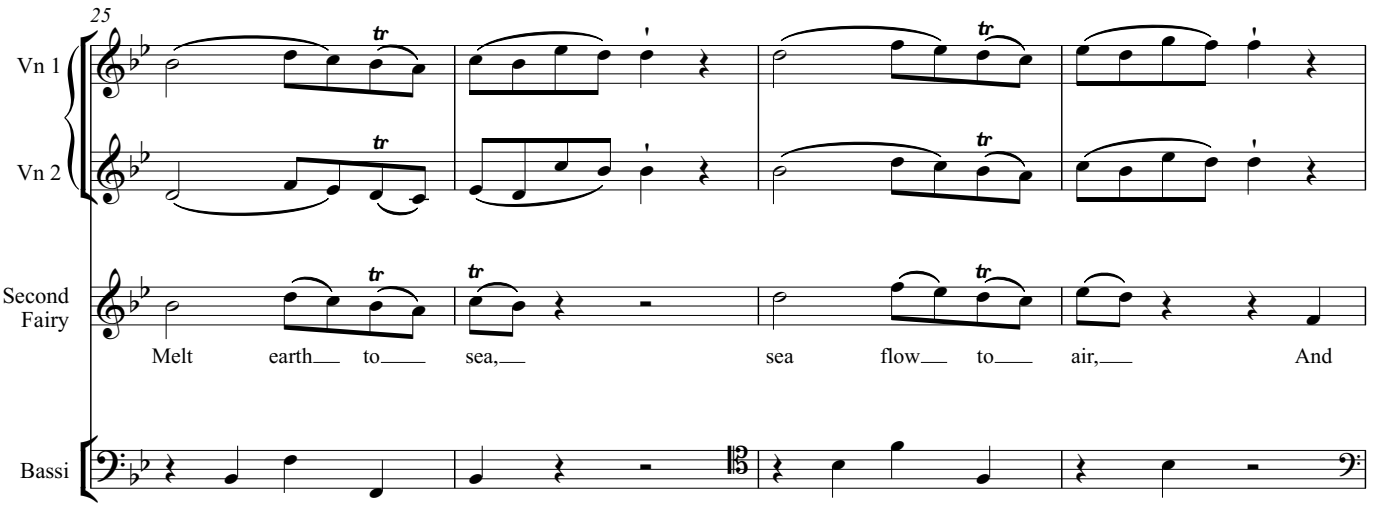
25
Vn 1
Vn 2
Second Fairy
Melt earth to sea, sea flow to air, And
Bassi

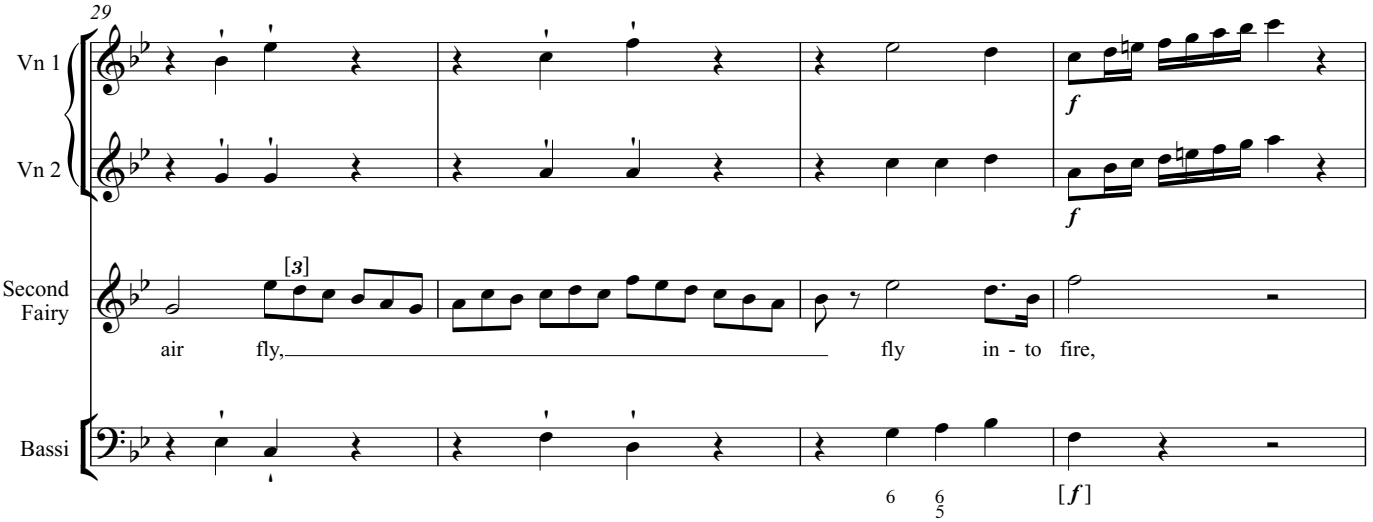
29
Vn 1
Vn 2
Second Fairy
air fly, fly in - to fire,
Bassi

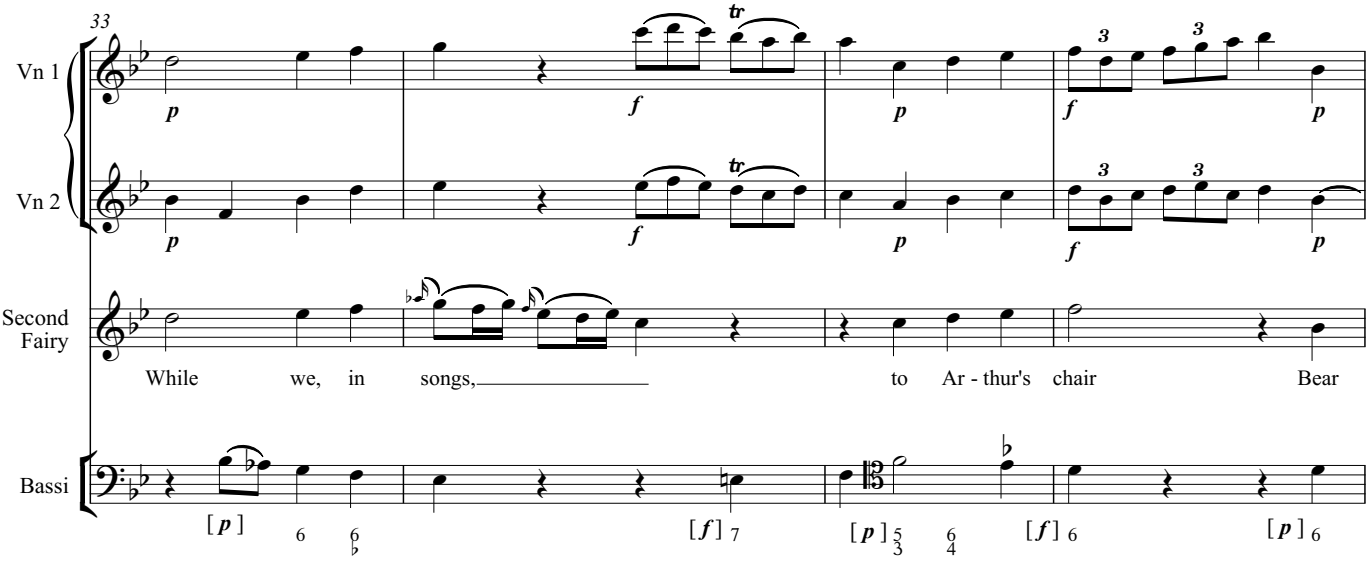
33
Vn 1
Vn 2
Second Fairy
While we, in songs, to Ar - thur's chair Bear
Bassi

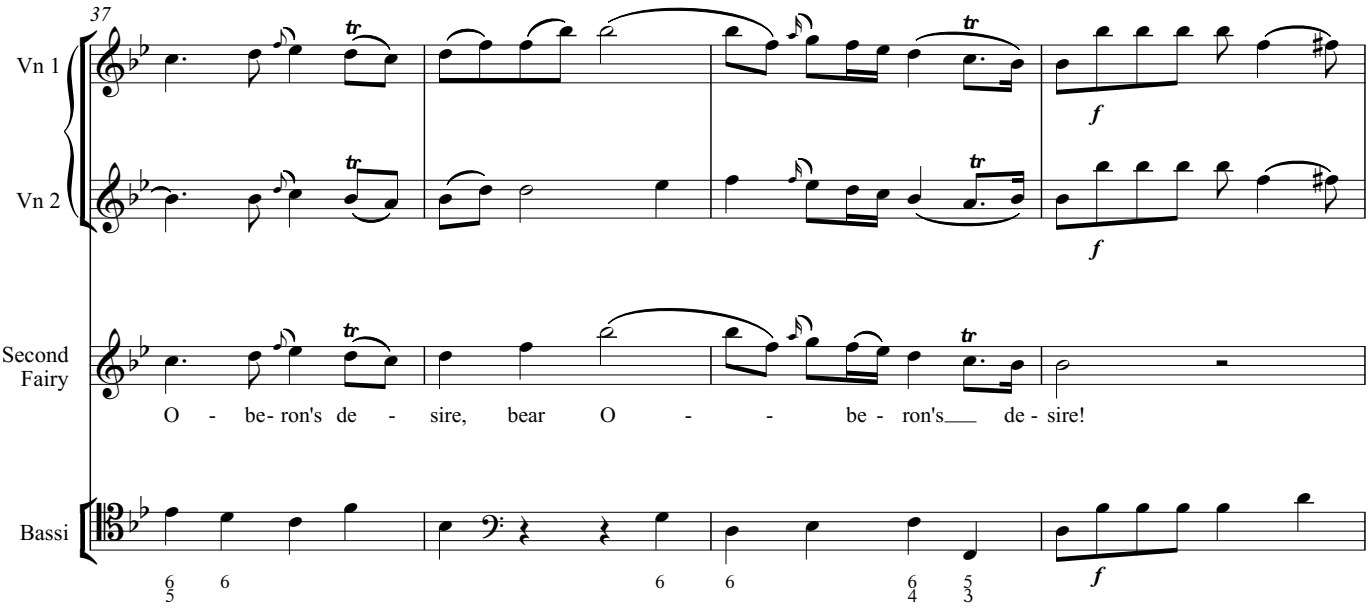
37
Vn 1
Vn 2
Second Fairy
O - be- ron's de - sire, bear O - - be - ron's de - sire!
Bassi

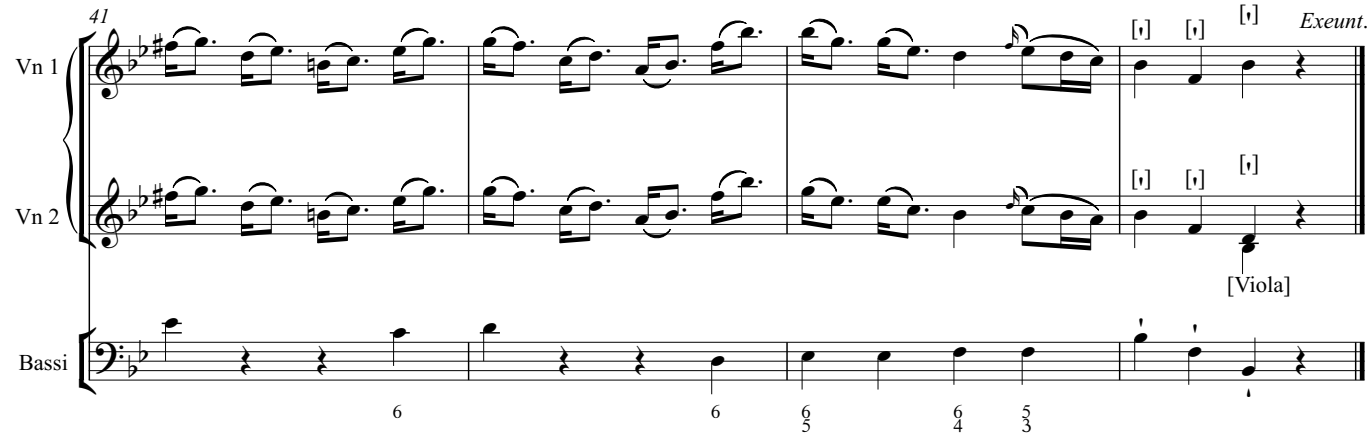
41
Vn 1
Vn 2
Exeunt.
[Viola]
Bassi

Violins 1 & 2

[Violin 1]

24. Air (Second Fairy): Melt earth to sea, sea flow to air

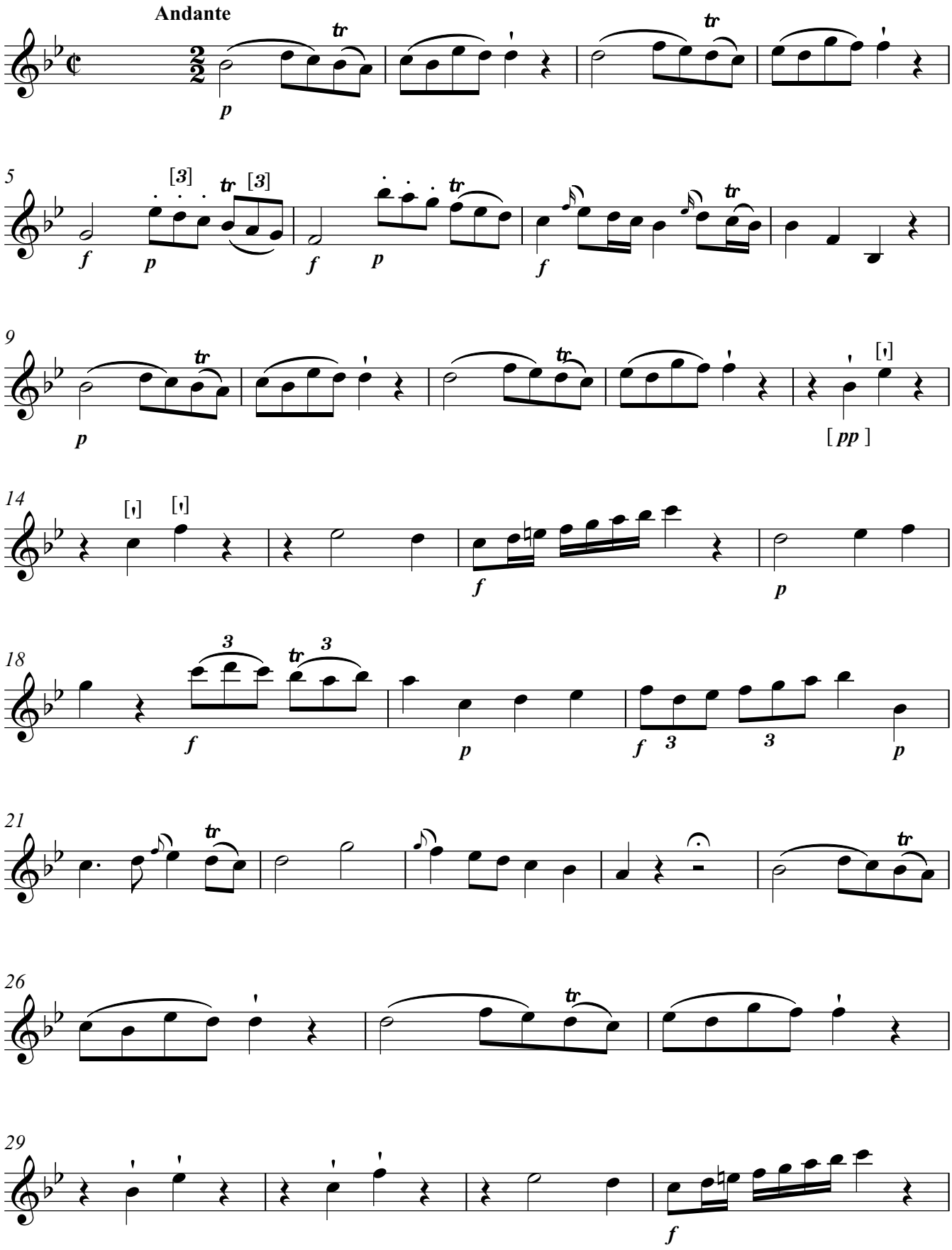

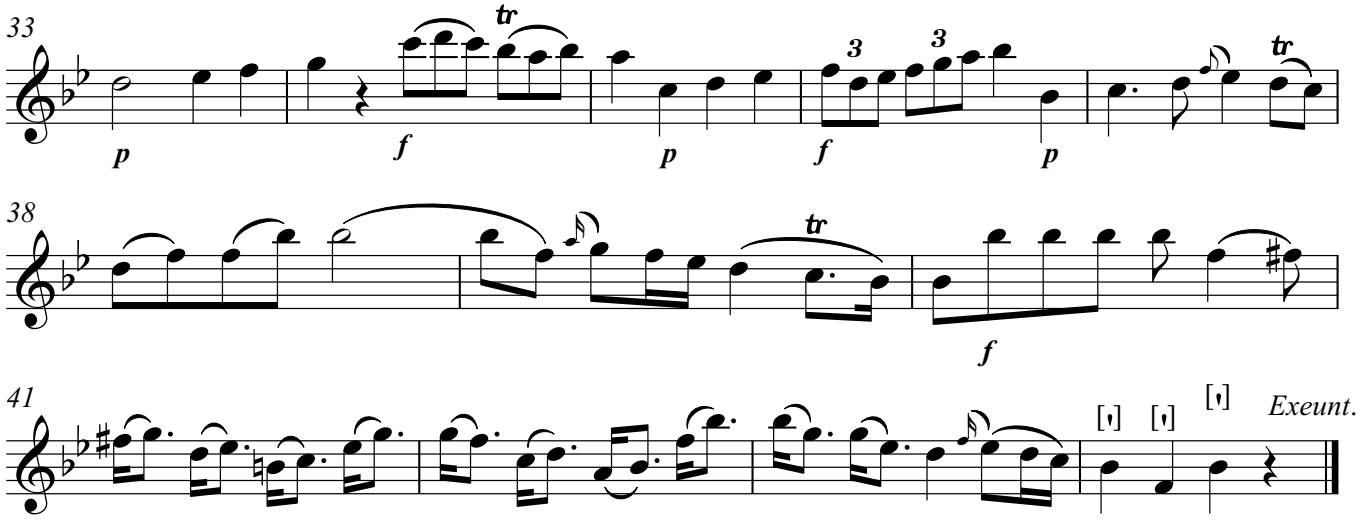
33
p
f
tr
p
f
3
3
p
tr
38
tr
f
41
Exeunt.

[Violin 2]

24. Air (Second Fairy): Melt earth to sea, sea flow to air

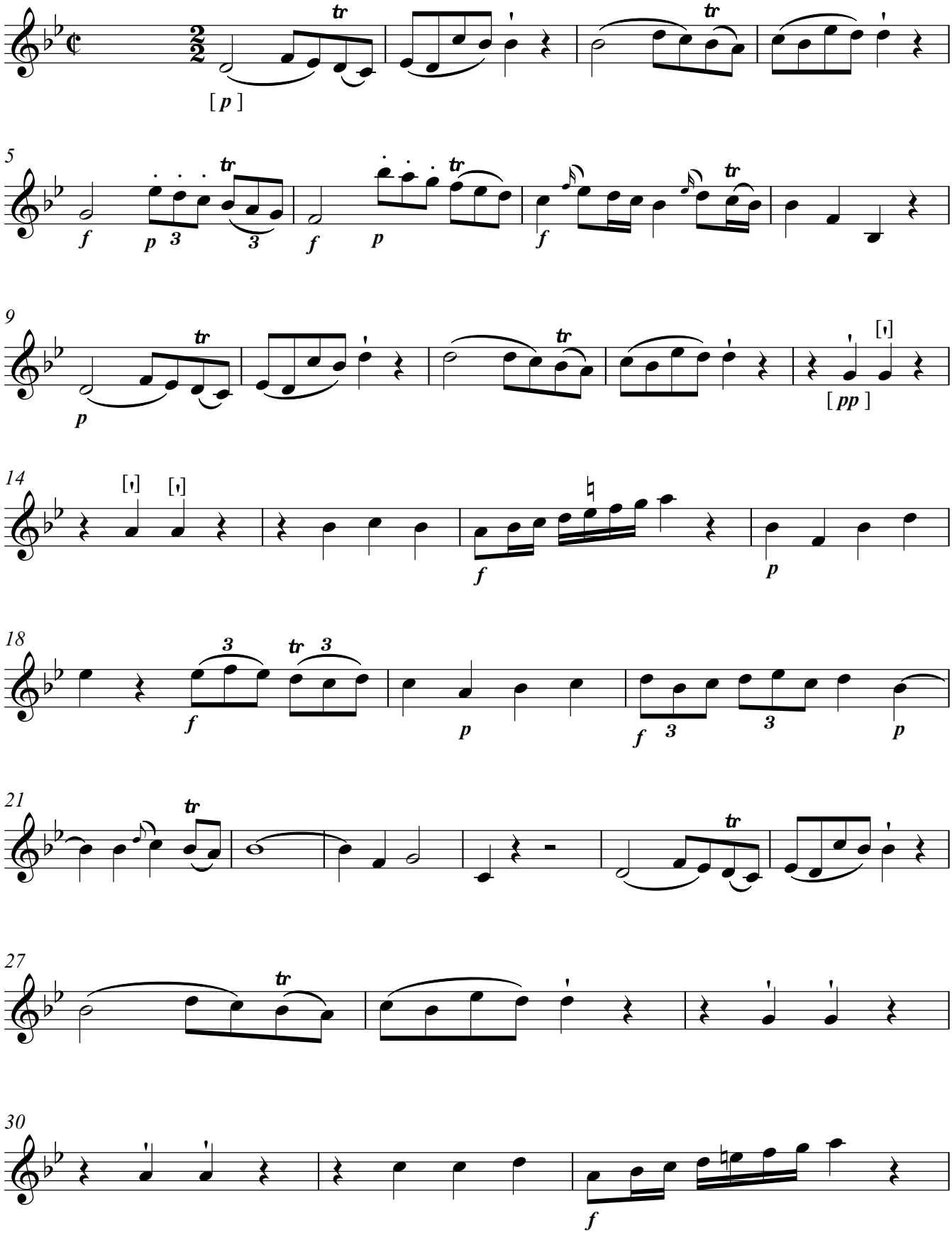

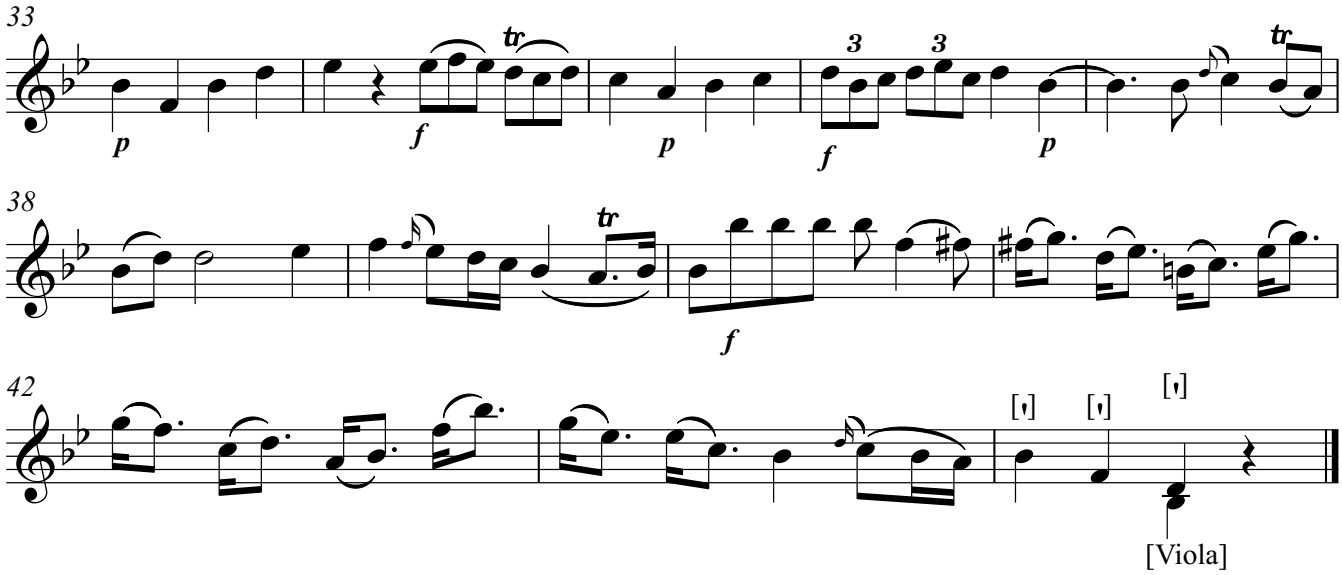
33
p
f
tr
p
3
3
f
p
tr
38
tr
f
42
[Viola]

Voice

Second Fairy

24. Air (Second Fairy): Melt earth to sea, sea flow to air

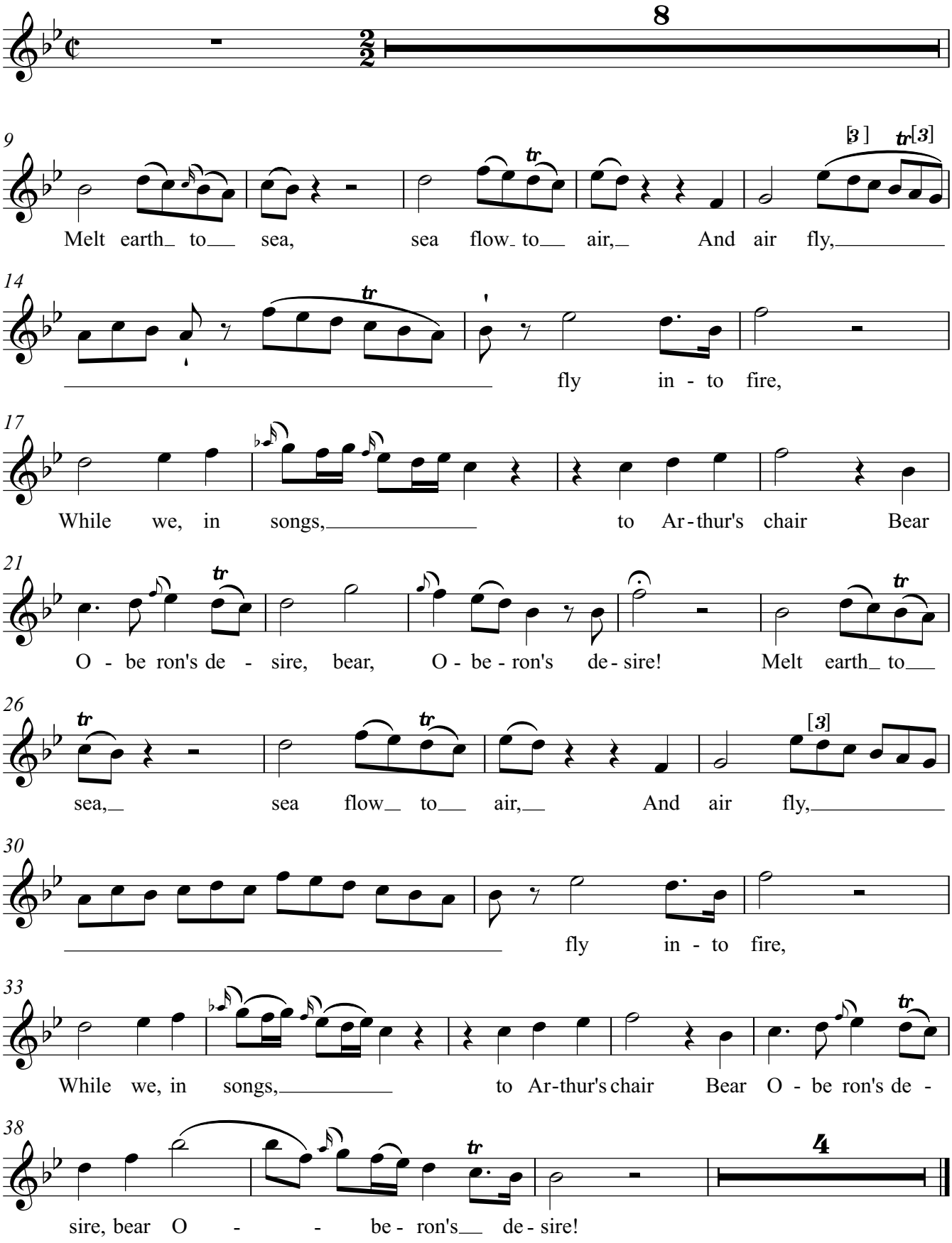

[Bassi]
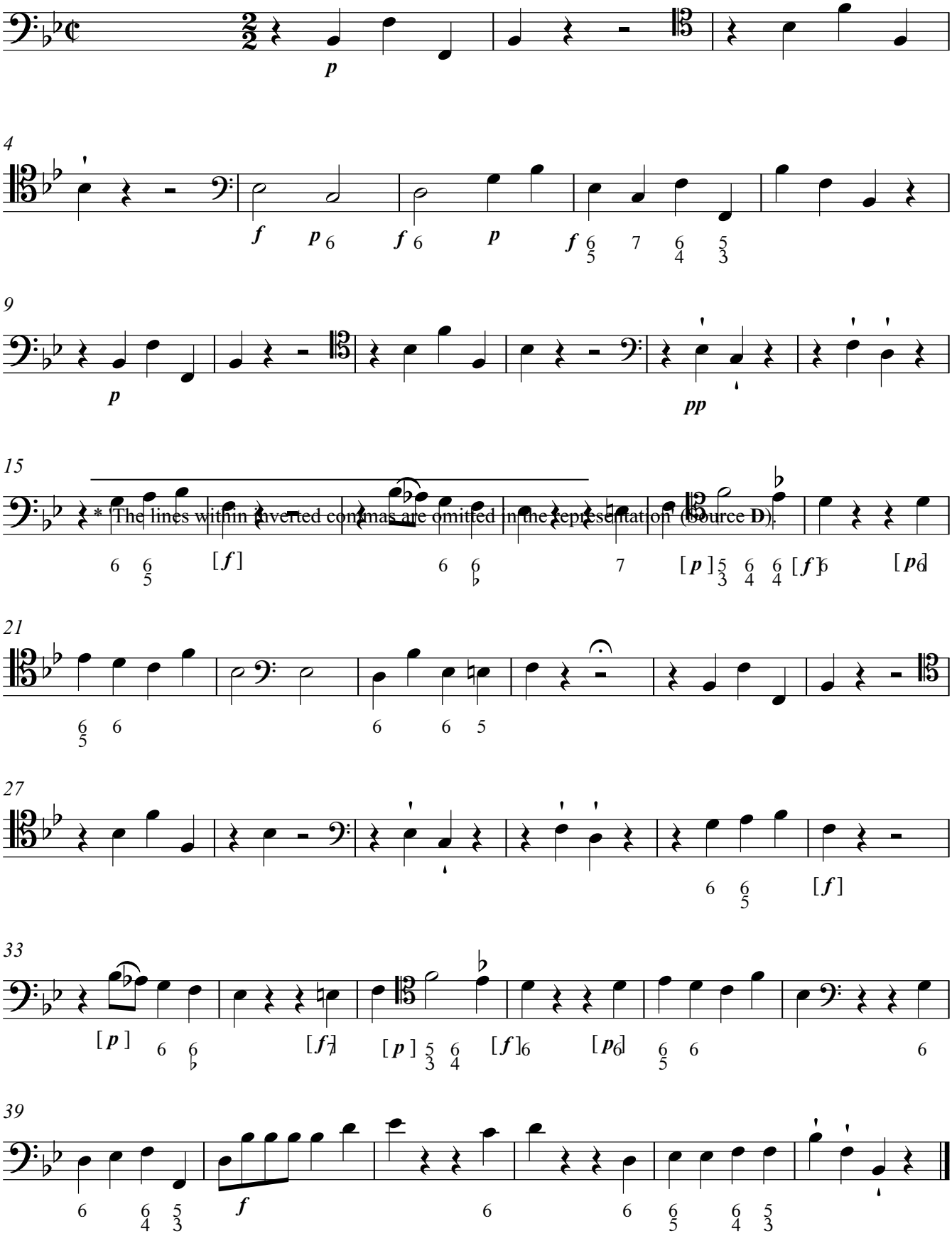
24. Air (Second Fairy): Melt earth to sea, sea flow to air