

25. The fairies' country dance, by the children, in the Second Act.

Very quick

[Orchestra]

5

orch.

9

orch.

THE
PROCESSION
TO
ST GEORGE'S CHAPEL,
OF THE
SOVEREIGN,
KNIGHTS COMPANIONS,
KNIGHTS ELECT,
&c. &c. &c.

Which closes the Second Part.

26. The first grand march at the procession

Trumpet 1

Trumpet 2

5

Tpt 1

Tpt 2

9

Tpt 1

Tpt 2

13

Tpt 1

Tpt 2

27. The second grand march at the procession

Trumpet 1

Trumpet 2

5

Tpt 1

Tpt 2

9

Tpt 1

Tpt 2

13

Tpt 1

f *p*

Tpt 2

f *p*

28. Orchestra march

[Orchestra]

5

Orch.

tr *tr* *tr* *tr*

Fine

9

Orch.

tr *tr* *tr*

13

Orch.

tr *tr* *tr* *tr*

Da Capo

25. The fairies' country dance, by the children, in the Second Act.

26. The first grand march at the procession

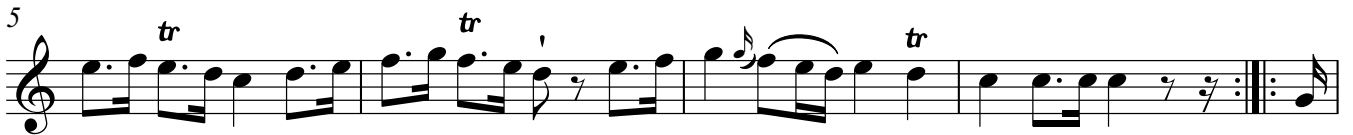

27. The second grand march at the procession

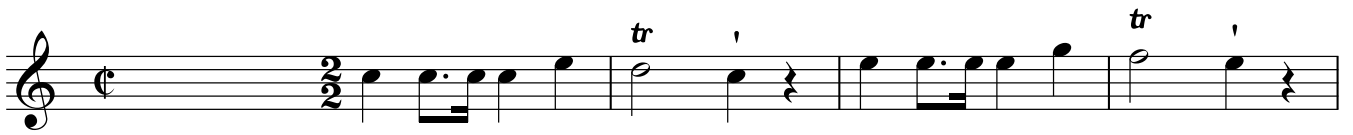

13

28. Orchestra march

25. The fairies' country dance, by the children, in the Second Act.

26. The first grand march at the procession

27. The second grand march at the procession

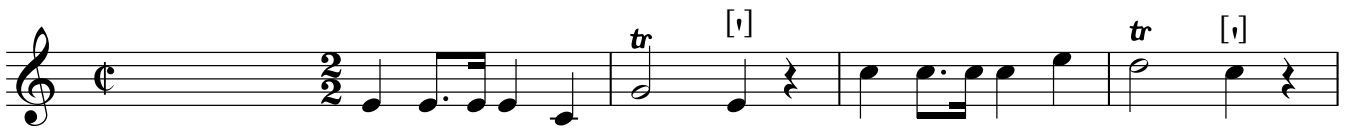

13

28. Orchestra march

Full Score

25. The fairies' country dance, by the children, in the Second Act.

Very quick

26. The first grand march at the procession

THE

PROCESSION

ST GEORGE'S CHAPEL,

OF THE

28. Orchestra march

Full Score

Full Score

13

4

4

4

8

Fine

tr

tr

tr

12

14

Da Capo

tr

tr