

PART 3

Windsor Park, with a view of the Castle

*Enter FAIRIES**

Recitative (Principal Fairies): Nor yet, my fays, in this day blest

FIRST FAIRY	Nor yet, my fays, in this day blest, Must you think or hope to rest.
SECOND FAIRY	Let the coarse and country fairy, That doth haunt the hearth or dairy. Let ghosts, wandering here and there, Shun Aurora's harbinger.
	And banished from the cheerful light, Hold company with black-browed night!
FIRST FAIRY	We're spirits of another sort, And with the jolly, jolly day make sport.

SECOND FAIRY

29. Duetto (Principal Fairies): Nay, nay, You must not stay

Con Spirito

* 'The Fairies enter, singing and dancing in honour of the day, and the advancement of their favourites to the Companionship of the Order. The following Duet is sung by the principal Fairies': *General Evening Post*, 15 November 1771. The dancing does not refer to 30, which is described separately; it implies that the fairies made their entry dancing.

13

Vn 1

Vn 2

Bassi

6/4 5/3 6

17

Vn 1

Vn 2

Bassi

6/3 6 6/3

21

Vn 1

Vn 2

Fairy

Bassi

f *p* *f* *p*

f *p* *f* *p*

Nay, nay, You must not stay, you must not

f *f*

26

Vn 1

Vn 2

Fairy

Bassi

tr *tr* *f*

tr *tr* *f*

stay, Nor be wea - ry yet, nor be wea - ry yet;

7 7 *f*

31

Vn 1

Vn 2

Fairy

Bassi

This is no time, this is no time to cast a - way,

p

6 4 3 6 5 *p* 4 2

36

Vn 1

Vn 2

Fairy

Bassi

Nor for fai - ries to for -

6 6 4/2 6 6 5 4 4 4 6 4

41

Vn 1

Vn 2

Fairy

Bassi

get Their nim - ble, nim - ble feet, This is no

f *p*

f *p*

6 5 *p* 6

46

Vn 1

Vn 2

Fairy

time to cast a - way, Nor for fai - ries to for - get Their nim - ble, nim - ble, nim - ble

Bassi

5 6 6 4 4 2 6 6 7

51

Vn 1

Vn 2

Fairy

feet, their nim - ble, nim - ble, nim - ble feet.

Bassi

p 6 4 4 2 3 6 4 *f* 4 2 6

56

Vn 1

Vn 2

Fairy

Knot - ty joints and limbs of clay

Bassi

6 4

61

Vn 1 *p* *f*

Vn 2 *p* *f*

Fairy
Seek for ease, or love de - lay, seek _____ for ease, or

Bassi *p* 6 6 5 # *f* $\frac{4}{2}$ 6 $\frac{4}{2}^+$ 6

66

Vn 1 *p*

Vn 2 *p*

Fairy
love _____ de - lay. _____ Mer - ri - ly, mer - ri - ly, mer - ri - ly, mer - ri - ly, mer - ri - ly, we should

Bassi # 7 8 *p* $\frac{6}{4}$ 6

71

Vn 1 *f*

Vn 2 *f*

Fairy
fare Whose be - ing's a sha - dow, whose bo - dies are air.

Bassi 6 $\frac{6}{4}$ $\frac{5}{4}$ 6 $\frac{6}{4}$ $\frac{5}{4}$ *f* [r]

76

Vn 1 *p* *f* *p*

Vn 2 *p* *f* *p*

First Fairy *p*
Mer - ri - ly, mer - ri - ly, mer - ri - ly, mer - ri - ly, mer - ri - ly, we shou'd fare, Whose

Second Fairy
Mer - ri - ly, mer - ri - ly, mer - ri - ly, mer - ri - ly, mer - ri - ly, we shou'd fare, Whose

Bassi *p* *f* 6 *p*

80

Vn 1

Vn 2

First Fairy
be - ing's a sha - dow, whose bo - dies are air, whose be - ing's a

Second Fairy
be - ing's a sha - dow, whose bo - dies are air, whose be - ing's a

Bassi 9 5 7 5 6 5 6 6 5

85

Vn 1 *f*

Vn 2 *f*

First Fairy
sha - dow, whose bo - dies are air, whose bo - dies are air.

Second Fairy
sha - dow, whose bo - dies are air, whose bo - dies are air.

Bassi 6 *poco f* 6 *f*

Full Score

Requiem (Principal Part) - No. 1, may, f, s, in 6/8 time

TACET

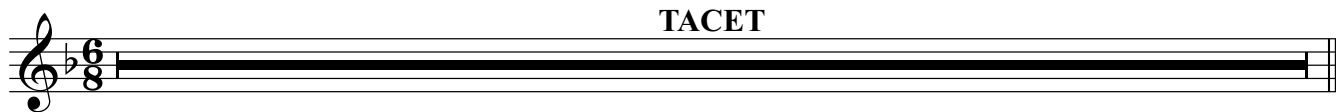

Full Score

Requiem (Principal Part) - No. 1, may, f, s, in 6/8 time

TACET

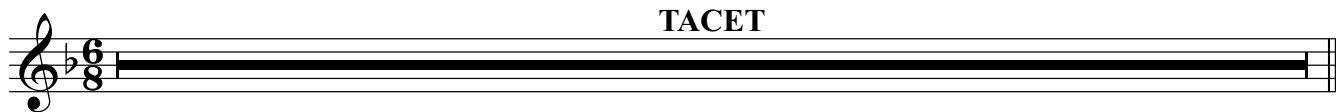

FIRST FAIRY

Full Score

Rehearsal (Principal Fairies) PART 3, may, fays, much is day at est

Nor yet, my fays, in this day blest,

Must you think of how to rest

Let the coarse and country fairy,
That doth haunt the hearth or dairy.

Let ghosts, wandering here and there,
Shun Aurora's harbinger.

And banished from the cheerful light,
Hold company with black-browed night

We're spirits of another sort,

And with the jolly, jolly day make sport

Con Spirito

The Fairies enter, singing and dancing in honour of the day, and the advancement of their favourites to the Companionship of Principal Fairies': *General Evening Post*, 15 November 1771. The dancing does not refer to 30, which is described separately;

46

52

56

61

68

72

76

82

86

FIRST FAIRY

Full Score

Rehearsal Duet (Principal Fairies) PART 3

Nor yet, my fays, in this day blest,
Must you think of how to rest

Let the coarse and country fairy,
That doth haunt the hearth or dairy.
Let ghosts, wandering here and there,
Shun Aurora's harbinger.

And banished from the cheerful light,
Hold company with black-browed night

We're spirits of another sort,
And with the jolly, jolly day make sport

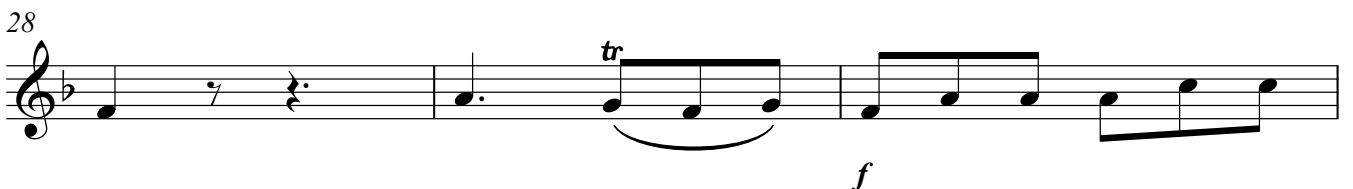
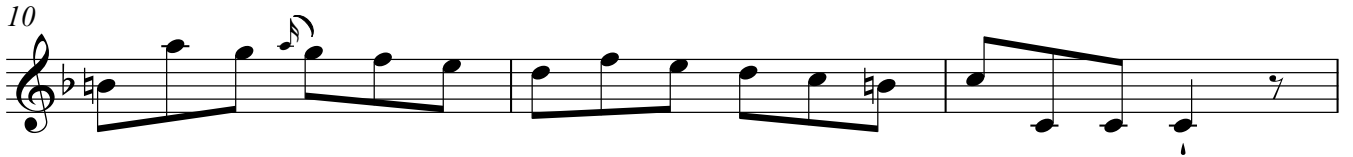

31

38

42

46

52

56

61

68

72

76

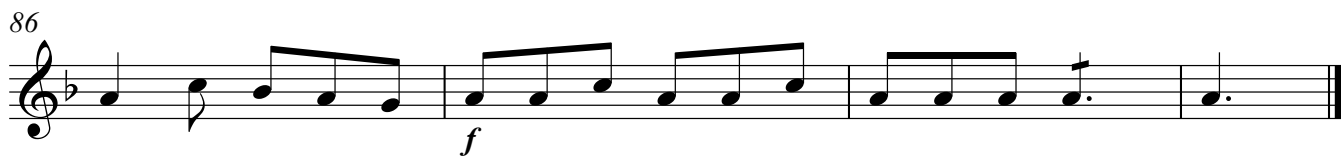

Rehearsal (Principal Fairies) No Nay, may, may, must in a day best

12

13

8

Nay, nay, You must not stay, you must not

26

stay, Nor be wea - ry yet, nor be wea - ry yet;

31

This is no time, this is no time to cast a - way,

39

Nor for fai - ries to for - get Their

42

nim - ble, nim - ble feet, This is no

46

time to cast a - way, Nor for fai - ries to for - get Their nim - ble, nim - ble, nim - ble

51

feet, their nim - ble, nim - ble, nim - ble feet.

3

57

Knot - ty joints and limbs of clay

61

Seek for ease, or love de - lay, seek ___ for ease, or love _____ de -

67

lay. _____ Mer - ri - ly, mer - ri - ly, mer - ri - ly, mer - ri - ly, mer - ri - ly, we should

71

fare Whose be - ing's a sha - dow, whose bo - dies are air.

76

14

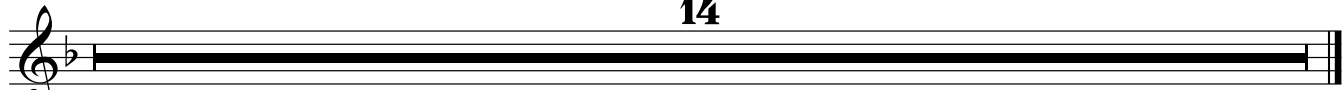

Full Score

Requiem (Principal Fairy) No. 2, May, No. 1 in G major

12

13 18

31 15

46 15

61 15

76 *p*

Mer-ri-ly, mer-ri-ly, mer-ri-ly, mer-ri-ly, mer-ri-ly, we shou'd fare, Whose be - ing's a

81

sha-dow, whose bo - dies are air, whose be - ing's a

85 2

sha-dow, whose bo - dies are air, whose bo - dies are air.

Full Score

Requiem (Principal Fairies) No. 2, May, No. 1, multi-measure rest

12

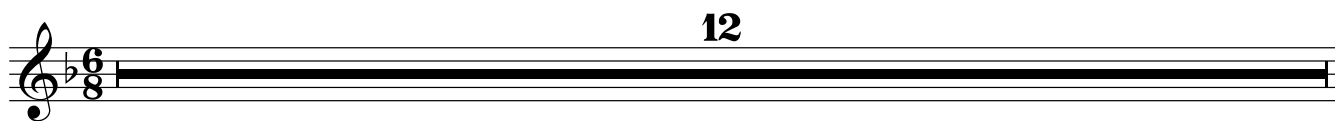

13 18

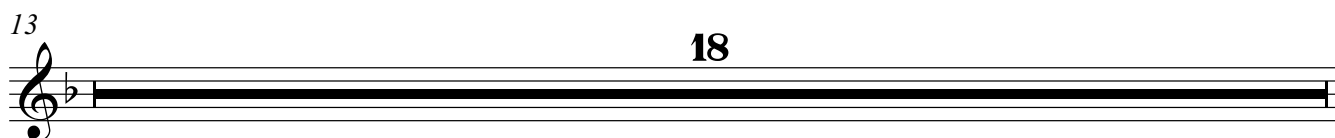

31 15

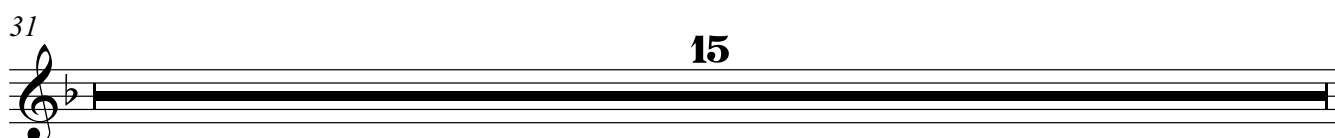

46 15

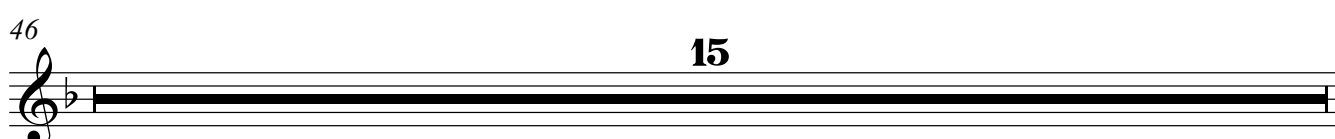

61 15

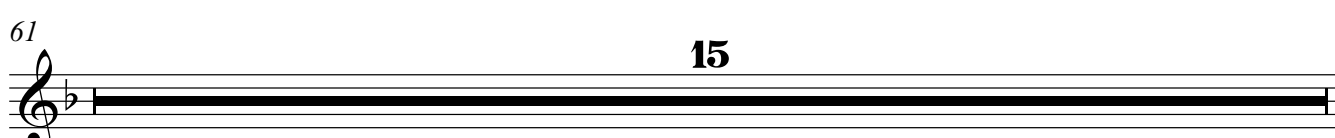

76

Mer-ri-ly, mer-ri-ly, mer-ri-ly, mer-ri-ly, mer-ri-ly, we shou'd fare, Whose be-ing's a sha -

81

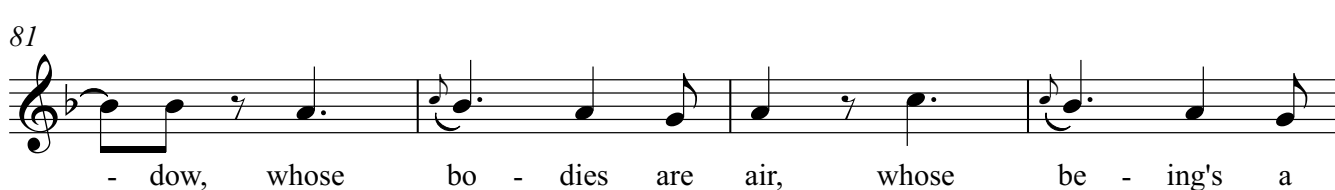

- dow, whose bo - dies are air, whose be - ing's a

85 2

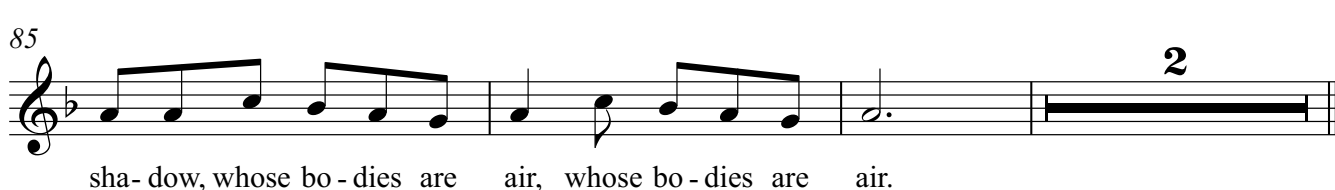

sha- dow, whose bo - dies are air, whose bo - dies are air.

FIRST FAIRY

Full Score

Rehearsal Due (Principal Fairy Part)

Nor yet, my fays, in this day blest,
Must you think of how to rest,
Fays, in this day blest

Let the coarse and country fairy,
That doth haunt the hearth or dairy.
Let ghosts, wandering here and there,
Shun Aurora's harbinger.

Hold company with black-browed night

And with the jolly, jolly day, make sport

51

p 6 4 7 2 5 3 6 4 *f*

55

p 6 6 5 4 [v] 3

61

p 6 6 5 # *f* 4 2 6 4+ 6 # 7 8 *p*

69

6 4 6 6 6 6 4 5 4 6 6 4 5 4 *f*

76

p 6 6 6 6 4 5 3 7 5 6 4 5 3

83

6 6 4 3 6 *poco f* *f*